Commissioner of Revenue

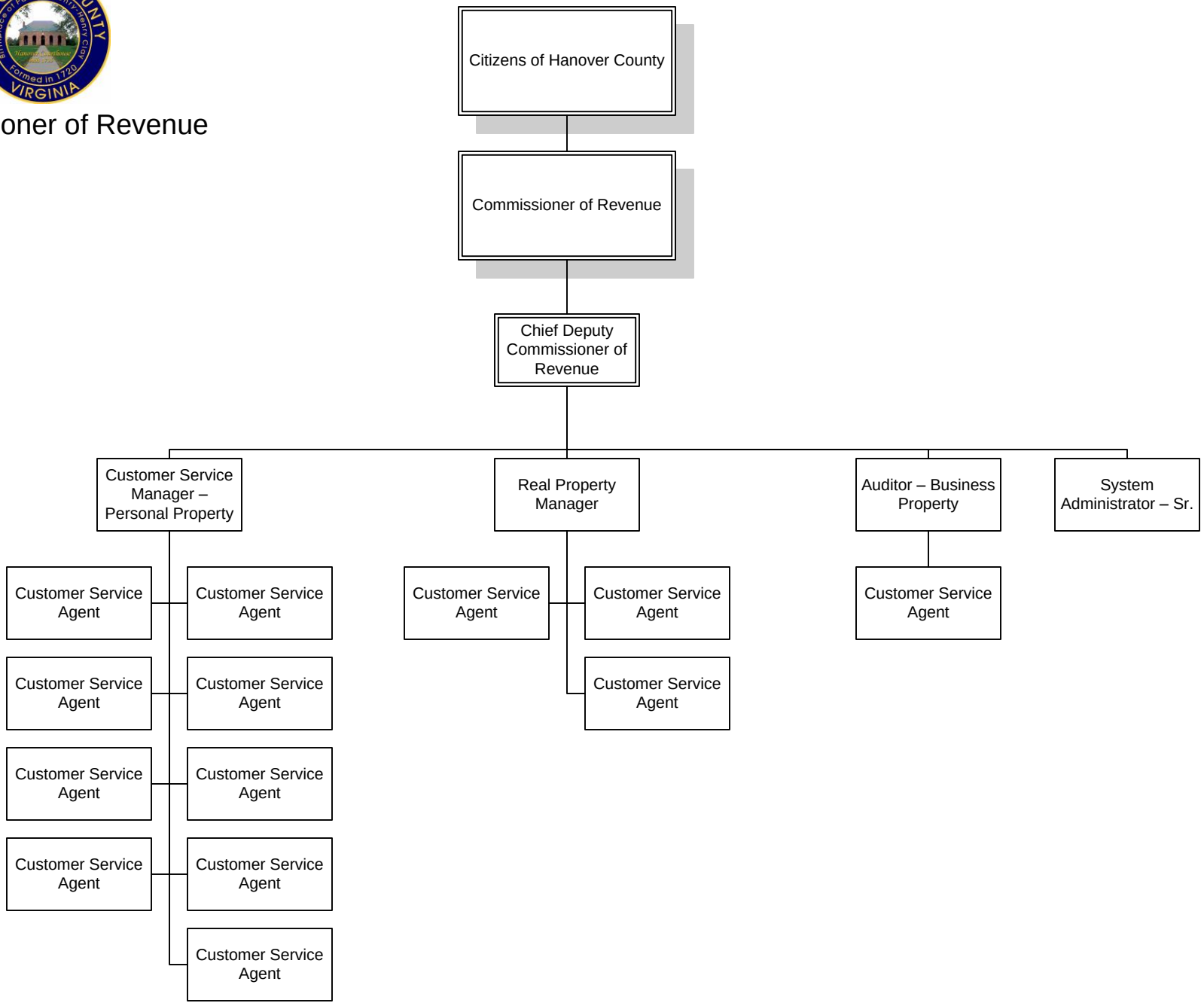

5/16/2008